

‘The Secret Garden’ – Matakana Sculptural Habitat.

**Please check by phone/email/text
if we are open**

**Normal Hours: Saturday and Sunday
10am – 1pm**

Normal HOURS:

**10 am to 1 pm most week days, or by
appointment.**

**545 Matakana Road (mob
0275768563)**

**(Phone/text or email to check if we
are open.)**

**‘The Secret Garden’ – Matakana Sculptural Habitat is alongside
the Protea Patch Plant Nursery.**

This selection of images is a glimpse of this unique environment.

Attached to Protea Patch ‘The Secret Garden’ – Matakana Sculptural Habitat











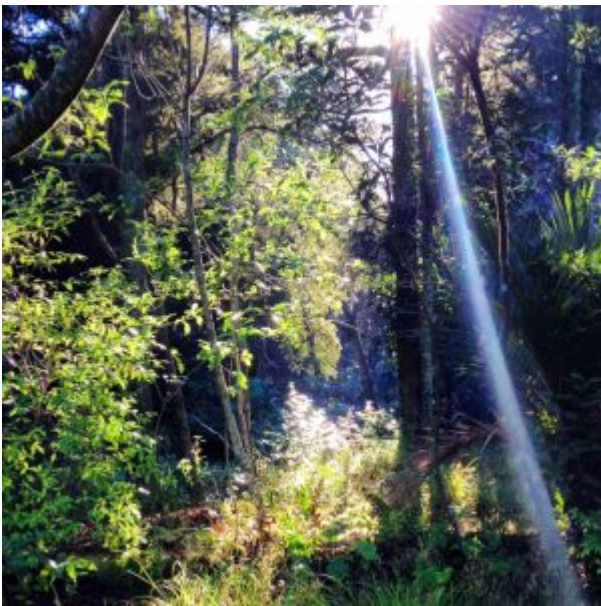





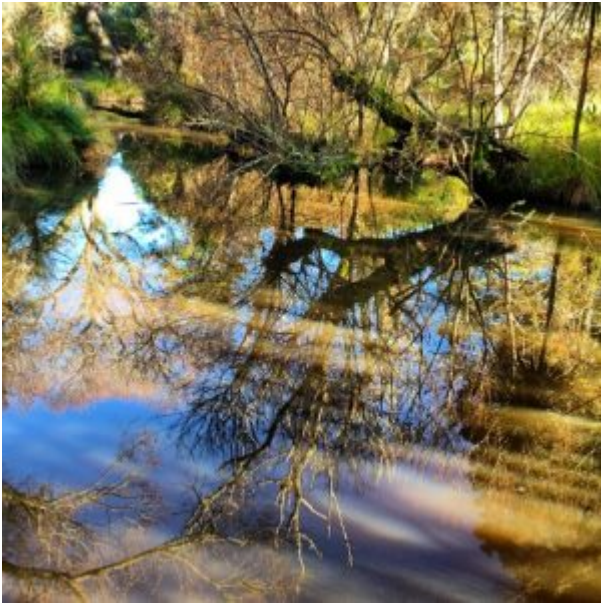

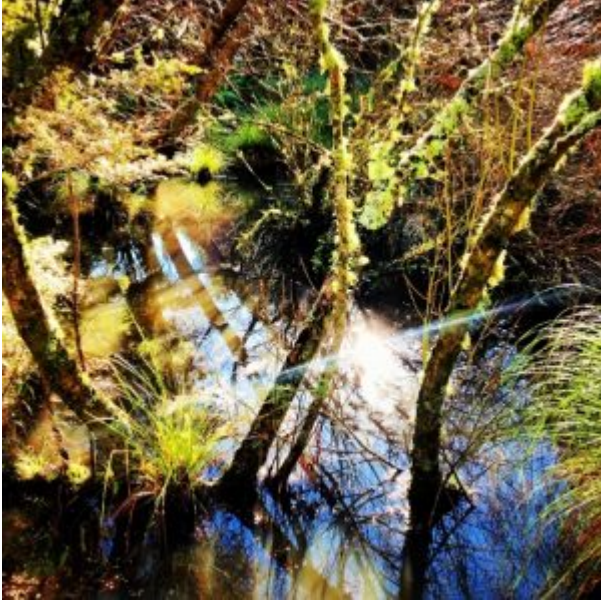

There are 20 large sculptures in the Matakana Sculptural Habitat, plus 13 open quotes and seven closed booklet quotations, all selected for their relevance to the concept of transformation from the Writings of the Baha'i Faith.



The major structures form a single structure which represents the inner spirit of the Habitat, while each individual sculpture stands alone representing an individual aspect of the essence of the property.

The smaller art pieces provide a different layer of activity where movement, filtered light, shapes and shadows play an important role.

At another level, the quotations provide a connection to the unseen reality of the multiple layers of physical activity.

The weather elements impact on light, colour, and movement, enhancing the life and energy of the artworks throughout the seasons.

[maxbutton id="1"]

THE SCULPTURAL HABITAT HAS APPEARED IN THE FOLLOWING PUBLICATIONS: **NZ Gardener;**

Weekend Gardener; Home magazine; NZ House & Garden; Contemporary Gardens of NZ; and Face TV.

Two half hour programs recorded in December 2013 for Baha'i on Air can be viewed on 'You Tube'.